

VIDYASAGAR UNIVERSITY
MIDNAPORE

COMMON ENTRANCE TEST FOR PG ADMISSION, 2019

Question Booklet No. **1413717**

Full Marks : 200

Subject: **ANTHROPOLOGY**

Question Booklet Series: **B**

Subject Code No.: **14**

Answer all the questions. Each question has the same weightage.

Read the following instructions carefully before you start answering.

INSTRUCTIONS

1. The question Booklet is printed in four Series e.g. (A), (B), (C) and (D). The candidate has to indicate the Series of the question booklet in the space provided in the OMR Answer Sheet . For example, if the candidate gets Series (A) booklet, he / she has to indicate on the front side of the OMR Answer Sheet with Black ink ball point pen only as indicated below:

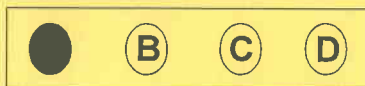

2. There are 50 questions inside this question booklet. Immediately after you have been instructed to open this question booklet, ensure that any page / question is not missing / not printed / torn /repeated. In case you find any defect anywhere in the question booklet, immediately get it replaced by the Invigilator.
3. Each question carries 4 marks. 1(one) mark will be deducted for each wrong answer(negative marking).
4. Write your Form No and put signature in the space provided.
5. Before answering, write down the necessary information on the OMR Answer Sheet as per your Application Form and Admit Card in the specific space provided.
6. With each question you will find 4 possible answers marked by the letters A, B, C & D. Read each question carefully and find out which answer, according to you, is correct / most appropriate / best. Indicate your answer by darkening the appropriate circle completely in the OMR Answer Sheet corresponding to the question. For marking answers, use black ink ball pen only. If 'B' is the correct answer in a case, mark as below:



7. Do not fold or make any stray marks on the OMR Answer Sheet.
8. You can use the blank space of the last page for rough work. Do not tear it off from the Question Booklet.
9. After the examination has been over, you must submit OMR Answer Sheet to the Invigilator.
10. OMR Answer Sheet is designed for computer evaluation. If you do not follow the instructions given above and shown in the OMR Answer Sheet, it may make evaluation by computer difficult. Any resultant loss to the candidate on the above account shall be of the candidate only.
11. No candidate shall be allowed to use Mobile phone. Log tables or Calculator of any description in the examination hall / room.

1. Male sex chromosome abnormalities can be due to abnormal numbers of which chromosome?
 (A) The X (B) The Y
 (C) Either the X or the Y (D) None of the above
2. Who among the following was a British diffusionist?
 (A) Leo Frobenius (B) Fritz Graebner (C) W.H.R. Rivers (D) Franz Boas
3. In Calcutta University, the Department of Anthropology was established in the year
 (A) 1920 (B) 1921 (C) 1922 (D) 1923
4. Tooth comb is found in
 (A) Macaca (B) Langur (C) Aye aye (D) Lemur
5. The information collected through face-to-face interaction in the field is a
 (A) primary data (B) secondary data (C) tertiary data (D) all of the above
6. Who authored the book *Primitive World and its Transformation* (1953)?
 (A) E.B.Tylor (B) R.H.Lowie (C) R. Redfield (D) M. Shalins
7. Who is said to be the father of structuralism
 (A) Claude Levi-Strauss (B) A. R. Radcliffe-Brown
 (C) B. K. Malinowski (D) None of the above
8. The dental formula of Gibbon is
 (A) 2:1:2:2 (B) 2:1:2:3 (C) 2:1:3:3 (D) 2:1:3:2
9. *Linea aspera* is found on:
 (A) Humerus (B) Femur (C) Radius (D) Ulna
10. Anthropologists who contributed substantially to the theory of structuralism are –
 (A) Claude Levi-Strauss and R. H. Lowie (B) Rodney Needham and Margaret Mead
 (C) M. Herskovits and M. Gluckman (D) Claude Levi-Strauss and Rodney Needham
11. RRA stands for-
 (A) Rapid Rural Appraisal (B) Random Rural Appraisal
 (C) Receipt Rural Appraisal (D) Restrict Rural Appraisal
12. The Juang tribe is found in which of the states-
 (A) Kerala (B) Odisha
 (C) Gujarat (D) Arunachal Pradesh
13. *Pipa*, as a political head of the group is found among which tribe in India?
 (A) Kamar (B) Tharu (C) Kadar (D) Purum Kuki
14. Who coined the term 'Action Anthropology'?
 (A) Andre Beteille (B) B. S. Guha (C) Sol Tax (D) H.H. Risley.
15. The full name of H. H. Risley is
 (A) Herbert Hope Risley (B) Herbert Hume Risley
 (C) Howard Hope Risley (D) Howard Hume Risley
16. Which of the following conditions can result in evolution in a population?
 (A) All mating is totally random (B) Mutation is not occurring
 (C) Natural selection is not occurring (D) None of the above
17. Twin loop whorl is a type of
 (A) Loop (B) Central loop (C) Whorl (D) Parietal whorl

18. Who did research among the Coorgs of South India?
 (A) S. C. Dube (B) S.C. Sinha (C) F.G. Bailey (D) M.N. Srinivas
19. The fossil remains of Rhodesian (Kabwe) Man were discovered in:
 (A) Zambia (B) Zimbabwe (C) Ethiopia (D) South Africa
20. Who among the following anthropologists studied the Maler tribe?
 (A) S.C. Roy (B) L.P. Vidyarthi
 (C) D.N. Majumdar (D) L.K. Ananthakrishna Iyer
21. An allele is:
 (A) another word for gene (B) a homozygous genotype
 (C) a heterozygous genotype (D) one of several possible forms of a gene
22. Body mass index is a measure of:
 (A) Central obesity (B) Overall obesity (C) Peripheral obesity (D) None of the above
23. Twins that result from the splitting of one zygote are called-
 (A) Universal (B) Monozygotic (C) Dizygotic (D) Mitochondrial
24. Which of the following is a PVTG?
 (A) Garo (B) Khasi (C) Toda (D) Toto
25. Which of the following is **NOT** a part of the Old World:
 (A) Africa (B) Asia (C) North America (D) India
26. The frequency of which blood group is most prevalent in India:
 (A) B (B) A (C) O (D) AB
27. Cephalic index is a measure of:
 (A) Brain size (B) Face shape (C) Head shape (D) Head size
28. *Morung*, the youth dormitory is found among the –
 (A) Maria (B) Muria (C) Garo (D) Naga
29. The concept of *Parochialization* was propounded by
 (A) L. P. Vidyarthi (B) McKim Marriott (C) Robert Redfield (D) M. N. Srinivas
30. The famous book “The Old Stone Age” – is authored by
 (A) V. G. Childe (B) H. D. Sankalia (C) M. C. Burkitt (D) None of the above
31. Which of the following statements is true about mutations?
 (A) They can produce new alleles of existing genes.
 (B) They can be inherited if they are in somatic cells.
 (C) They are never as simple as an error in a single codon in a DNA molecule.
 (D) Both (A) and (B)
32. Tracing descent through both matrilineal and patrilineal lines, each for different purposes is called-
 (A) Bilateral Descent (B) Ambilineal Descent
 (C) Colateral Descent (D) Double Descent
33. The concept of ‘natural selection’ was developed by
 (A) C. Darwin (B) E.B. Tylor (C) Lamarck (D) C. Lyell
34. Who is the founder of Anthropological Survey of India?
 (A) B.S. Guha (B) T.C. Das (C) S.C. Sinha (D) Panchanan Mitra
35. Tribal Sub Plan (TSP) was formulated by
 (A) L.P. Vidyarthi (B) S.C. Sinha (C) B.S. Guha (D) T.C. Das

36. Who is not a representative of the culture-personality school?
 (A) Gregory Bateson (B) Ruth Benedict, (C) Margaret Mead (D) Franz Boas
37. The concept of use and disuse of organs was proposed by-
 (A) G.G. Simpson (B) Julian Huxley (C) Lamarck (D) G.L. Stebbin
38. Which field of anthropology is primarily concerned with the non-cultural aspects of humans and near-humans?
 (A) Archaeology (B) Biological anthropology
 (C) Linguistic anthropology (D) Cultural anthropology
39. Which of the following scientists suggested a cause of evolution?
 (A) Count of Buffon (B) Lamarck (C) Erasmus Darwin (D) None of the above
40. The book *The Andaman Islanders* was authored by
 (A) B. K. Malinowski (B) A. R. Radcliffe-Brown
 (C) E. E. Evans-Pritchard (D) R. H. Lowie
41. In the ABO blood group system, how many genotypes are there?
 (A) Two (B) Four (C) Five (D) Six
42. The formula of Hardy-Weinberg equation is:
 (A) $(p - q)^2 = 1$ (B) $(p + q)^2 = 1$ (C) $(q - p)^2 = 1$ (D) None of the above
43. Cross-cultural method is the brain-child of
 (A) G.P. Murdock (B) E. B. Tylor (C) R. P. Clignet (D) A. Macfarlane
44. We found the name of Erwin Chargaff in
 (A) Protein synthesis model (B) Primate behavior study
 (C) Human evolution theory (D) DNA double helix model
45. The *Potlatch* is found among which tribe?
 (A) Kwakiutl (B) Yanomamo (C) Nuer (D) Semang
46. Thallasaemia is a disease of
 (A) X chromosome (B) Y chromosome (C) Autosome (D) Allosome
47. The three tier system of Panchayati Raj includes-
 (A) Raj Panchayat (B) Gram Panchayat (C) Panchayat Samiti (D) Zilla Parishad
48. The relatively clear liquid medium which carries the other cells of blood is called-
 (A) Lipid (B) Antibody (C) Plasma (D) Hormone
49. The full name of the book *Primitive Culture* (1871) authored by Edward Burnett Tylor is-
 (A). Primitive Culture: An Introduction to the Study of Culture
 (B). Primitive Culture: An Introduction to the Study of Culture among the Primitive Races of Mankind
 (C). Primitive Culture: Researches into the Development of Mythology, Philosophy, Religion, Art, and Custom
 (D). Primitive Culture: An Early History of Evolution of Culture, Mythology and Society
50. Recently, the fossil remains of *Homo naledi* were discovered in:
 (A) Kenya (B) Tanzania (C) Ethiopia (D) South Africa